

1/12/2015 X:\Projects\1368\1368_15\LOCAL SURVEY

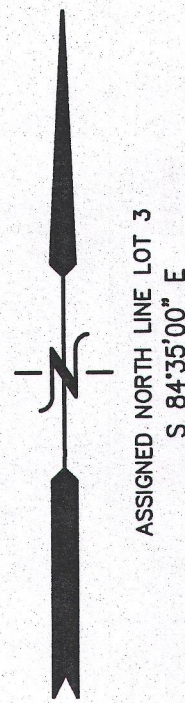

PLAT OF SURVEY

LOT 3 OF CERTIFIED SURVEY MAP NO. 883
LOCATED IN THE NW 1/4 & NE 1/4 OF THE NE 1/4 SECTION 19
TOWN 4 NORTH, RANGE 17 EAST
WALWORTH COUNTY, WISCONSIN

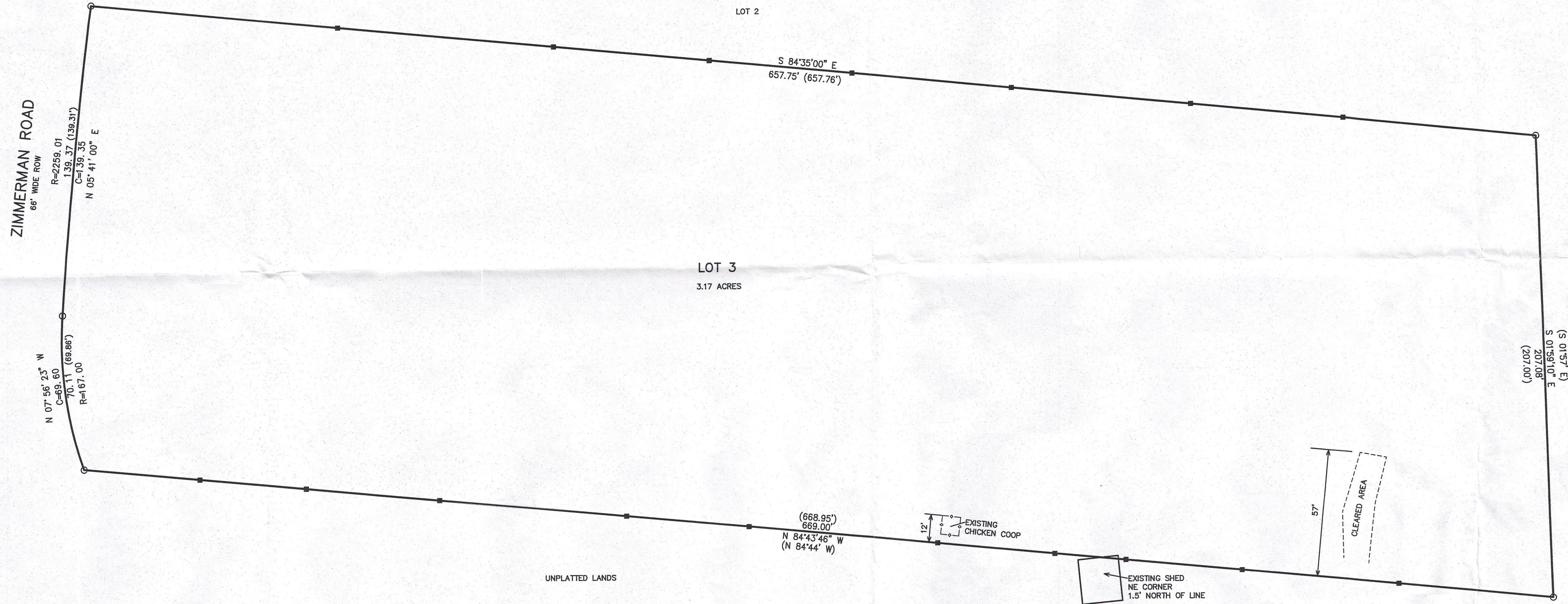

LEGEND
○ = FOUND IRON PIPE STAKE
■ = SET WOOD LATHE ON LINE
(xxx) = RECORDED AS

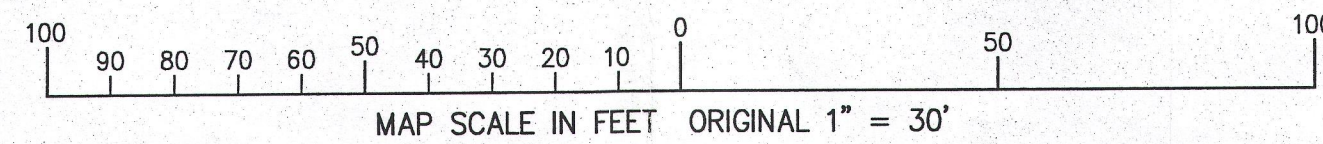

NOTE: COPIES OF THIS MAP TO WHICH THE FOLLOWING CERTIFICATE WILL APPLY SHOW THE SURVEYOR'S ORIGINAL SEAL AND SIGNATURE IN RED INK. COPIES BY ANY OTHER MEANS MAY HAVE ALTERATIONS WHICH DO NOT REPRESENT THE SURVEYOR'S WORK PRODUCT.
I HEREBY CERTIFY THAT THE ABOVE DESCRIBED PROPERTY HAS BEEN SURVEYED UNDER MY DIRECTION AND THAT THE ABOVE MAP IS A TRUE REPRESENTATION THEREOF AND SHOWS THE SIZE AND LOCATION OF THE PROPERTY AND ITS EXTERIOR BOUNDARIES. THIS SURVEY IS MADE FOR THE USE OF THE PRESENT OWNERS OF THE PROPERTY, AND ALSO THOSE WHO PURCHASE, MORTGAGE, OR GUARANTEE THE TITLE THERETO WITHIN ONE YEAR FROM THE DATE HEREOF.

DATED: NOVEMBER 12, 2015

Peter S. Gordon
PETER S. GORDON P.L.S. 2101

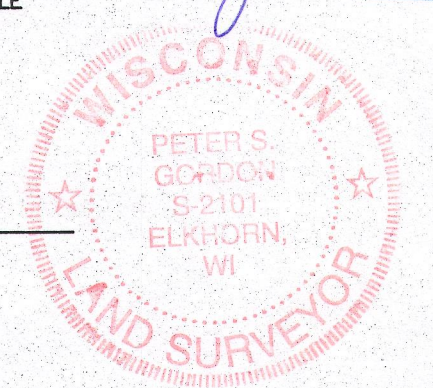

WORK ORDERED BY:
THOMAS ZIMMERMAN
N8452 ZIMMERMAN ROAD
EAST TROY, WI

FARRIS, HANSEN & ASSOCIATES, INC.
ENGINEERING - ARCHITECTURE - SURVEYING
7 RIDGWAY COURT P.O. BOX 437
EAST TROY, WI 53121

REVISIONS	
PROJECT NO.	1368.
DATE	11-12-2015
SHEET NO.	1 OF 1